

Your Streets

Southport Walking and Cycling Routes

Why do we need more walking and cycling routes?

- The Council has declared a climate emergency and changing the way we do things including how we travel is key to tackling climate change.
- Walking and cycling is good for our mental and physical health – providing high quality routes will encourage more people to walk and cycle.

Southport Walking and Cycling Routes

Two Proposed New Routes in Southport

Route 1 - Hesketh Park to the Plough Roundabout

- Park Crescent
- Cambridge Road
- Preston New Road

Route 2 - Birkdale to Ainsdale Roundabout



- Birkdale to Ainsdale Roundabout via York Road and Liverpool Road
- Birkdale to Hillside Shops via Alma Road and Dover Road

Southport Walking and Cycling Routes

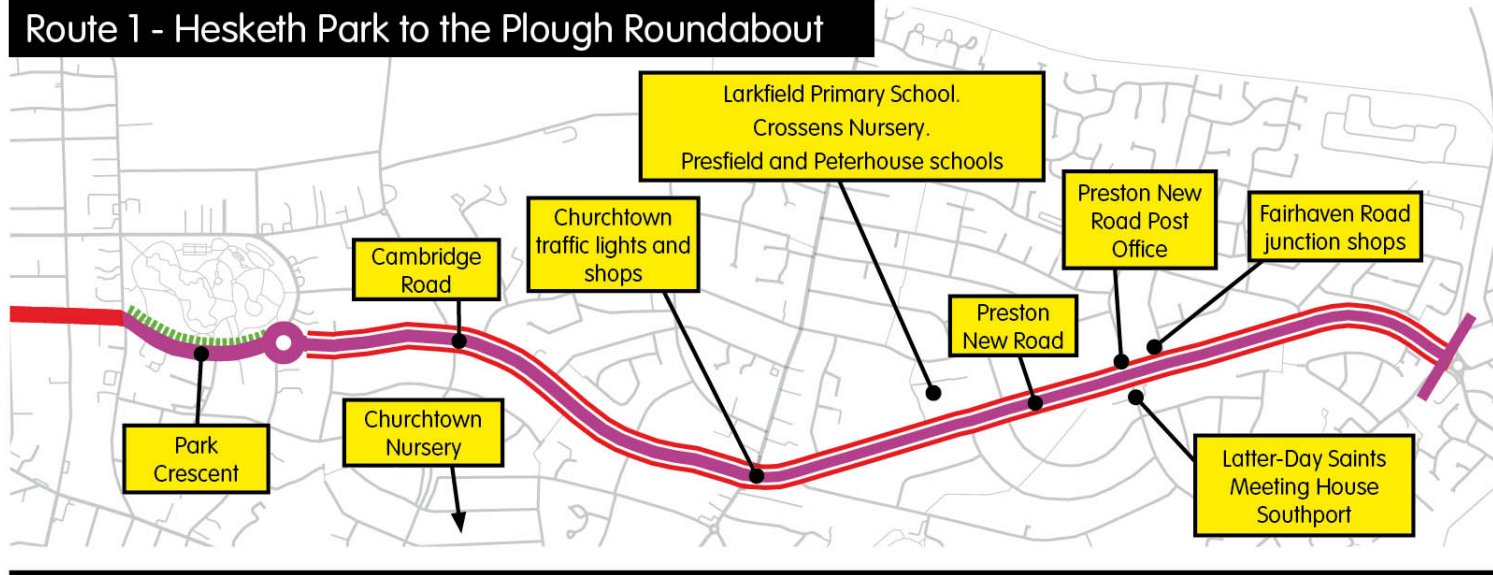
Route 1 - Hesketh Park to the Plough Roundabout



Key

-  Family friendly cycle lanes on both sides of the road.
-  Two-way family-friendly cycling lane.

Southport Walking and Cycling Routes

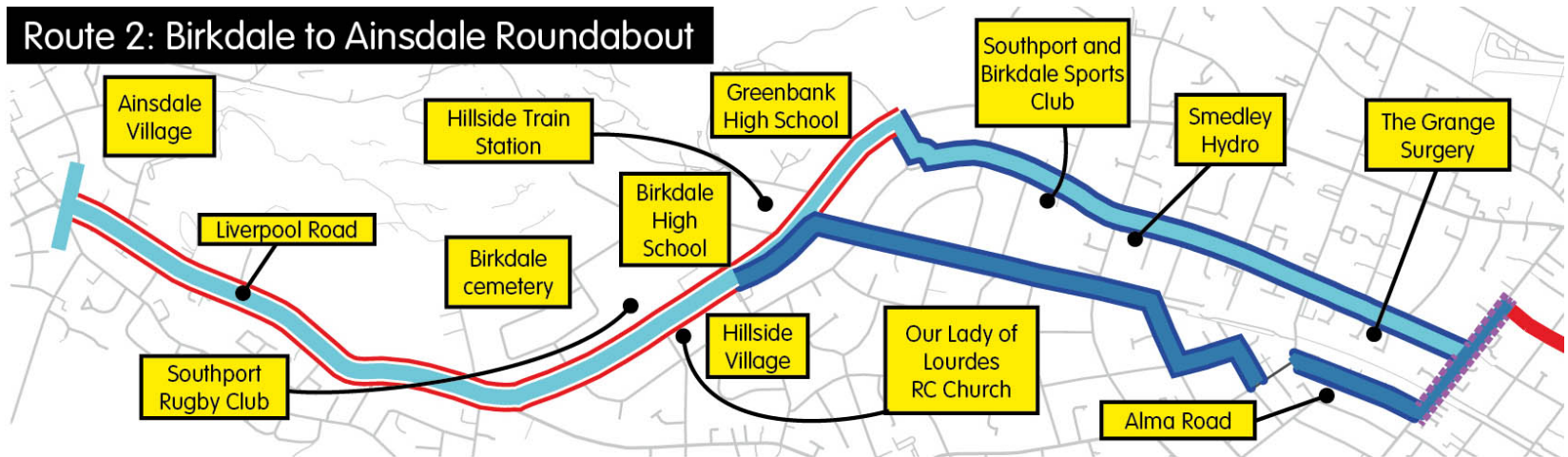

Key



Quiet streets.



Family friendly cycle lanes on both sides of the road.

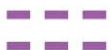

Walking and cycling friendly street.

Birkdale to Ainsdale Roundabout

Route 2 - Birkdale to Ainsdale Roundabout

Birkdale to Ainsdale Roundabout via York Road and Liverpool Road

- Aughton Road, York Road, Trafalgar Road Greenbank Drive, Waterloo Road and Liverpool Road to Ainsdale Roundabout.

Birkdale to Hillside Shops via Alma Road and Dover Road

- Aughton Road (From York Road), Upper Aughton Road, Alma Road, Birkdale Village (Liverpool Road), Welbeck Road, Walmer Road, Crosby Road, Dover Road and Hillside Road.

Birkdale to Ainsdale Roundabout

Route 2 - Birkdale to Ainsdale Roundabout via York Road and Liverpool Road

- Aughton Road – Walking and cycling friendly street
- York Road – Quiet Street
- Trafalgar Road – Quiet Street
- Greenbank Drive – Quiet Street
- Waterloo Road – On road family friendly cycle Lanes
- Liverpool Road to Ainsdale Roundabout – On road family friendly cycle lane

Birkdale to Ainsdale Roundabout

Route 2 - Birkdale to Hillside Shops via Alma Road and Dover Road

- Aughton Road & Upper Aughton Road (From York Road to Alma Road) – Walking and cycling friendly street.
- Alma Road – Quiet Street
- Birkdale Village (Liverpool Road) – cycle parking, crossings for people walking
- Welbeck Road, Walmer Road, Crosby Road – signs for people cycling
- Dover Road and Hillside Road – Quiet Street

Birkdale to Ainsdale Roundabout via York Road and Liverpool Road



Birkdale to Ainsdale Roundabout via York Road and Liverpool Road

York Road – Quiet Street

Trafalgar Road – Quiet Street

Greenbank Drive – Quiet Street

Creating Quiet Streets by adding
in filters on;

York Road / Weld Road Junction

Trafalgar Road / Grosvenor Road



Birkdale to Ainsdale Roundabout via York Road and Liverpool Road



Example Filters



Birkdale to Ainsdale Roundabout via York Road and Liverpool Road

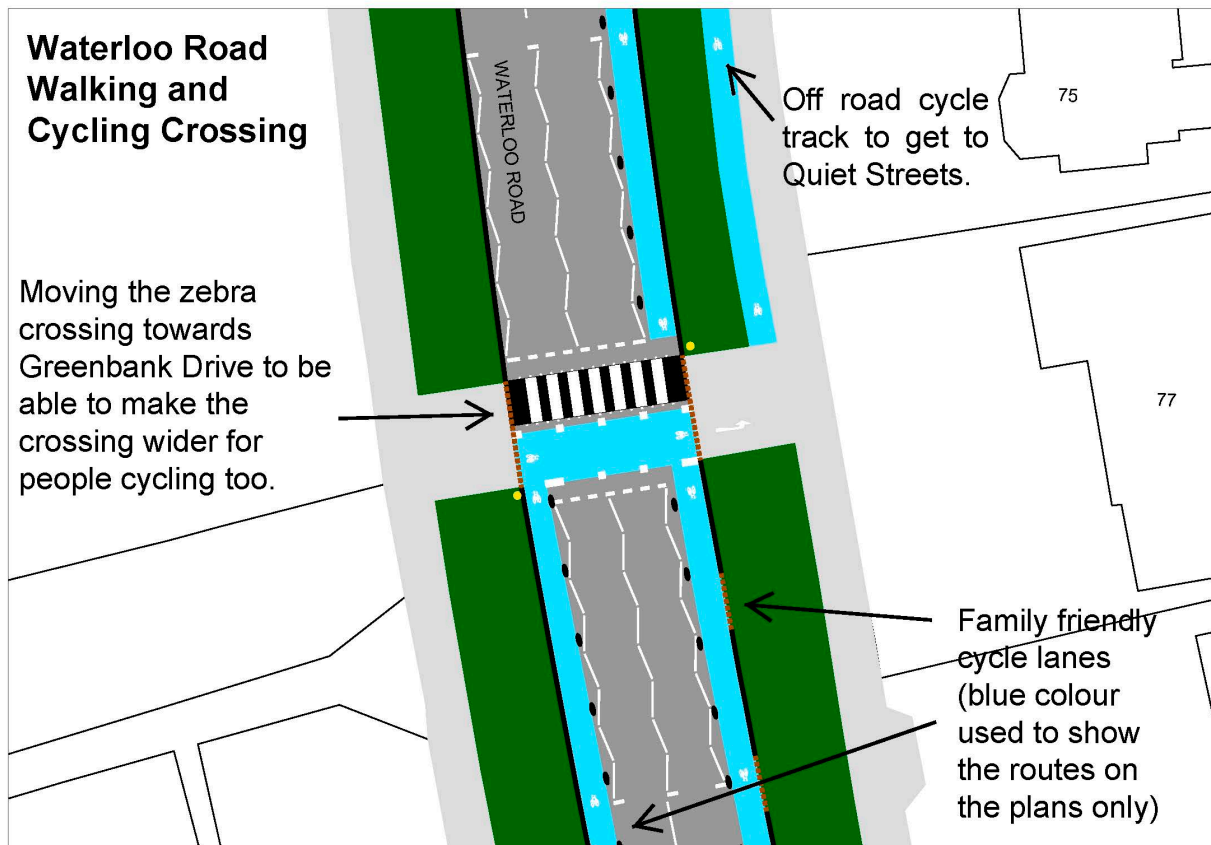

Birkdale to Ainsdale Roundabout via York Road and Liverpool Road

Waterloo Road

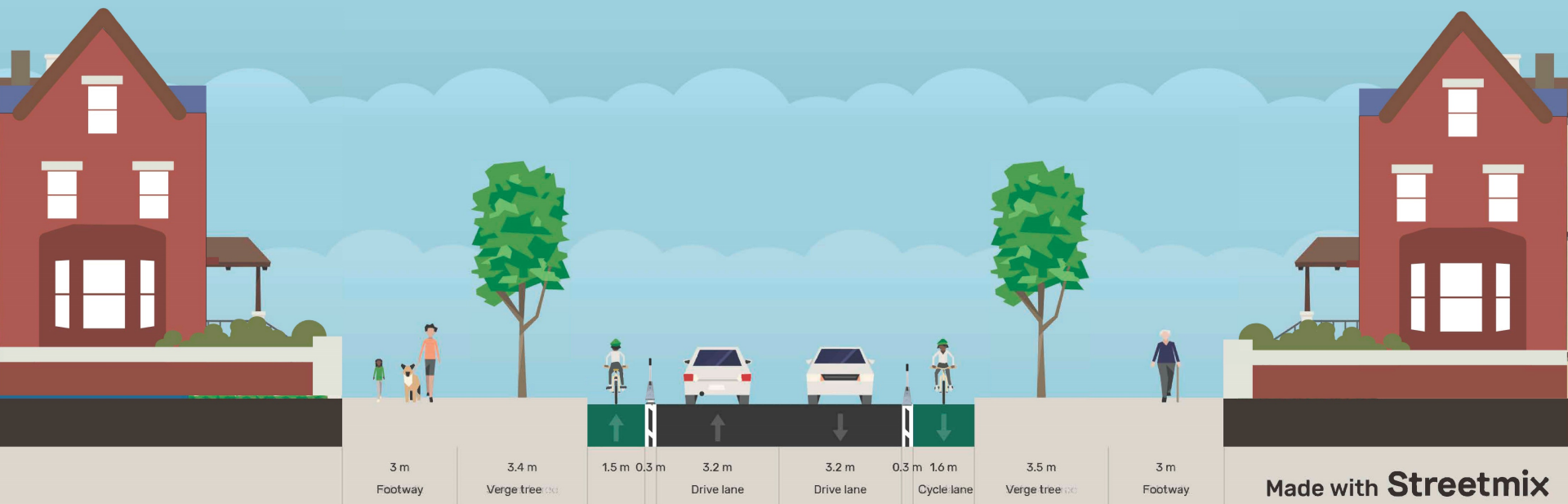

Birkdale to Ainsdale Roundabout via York Road and Liverpool Road

Waterloo Road Overbridge

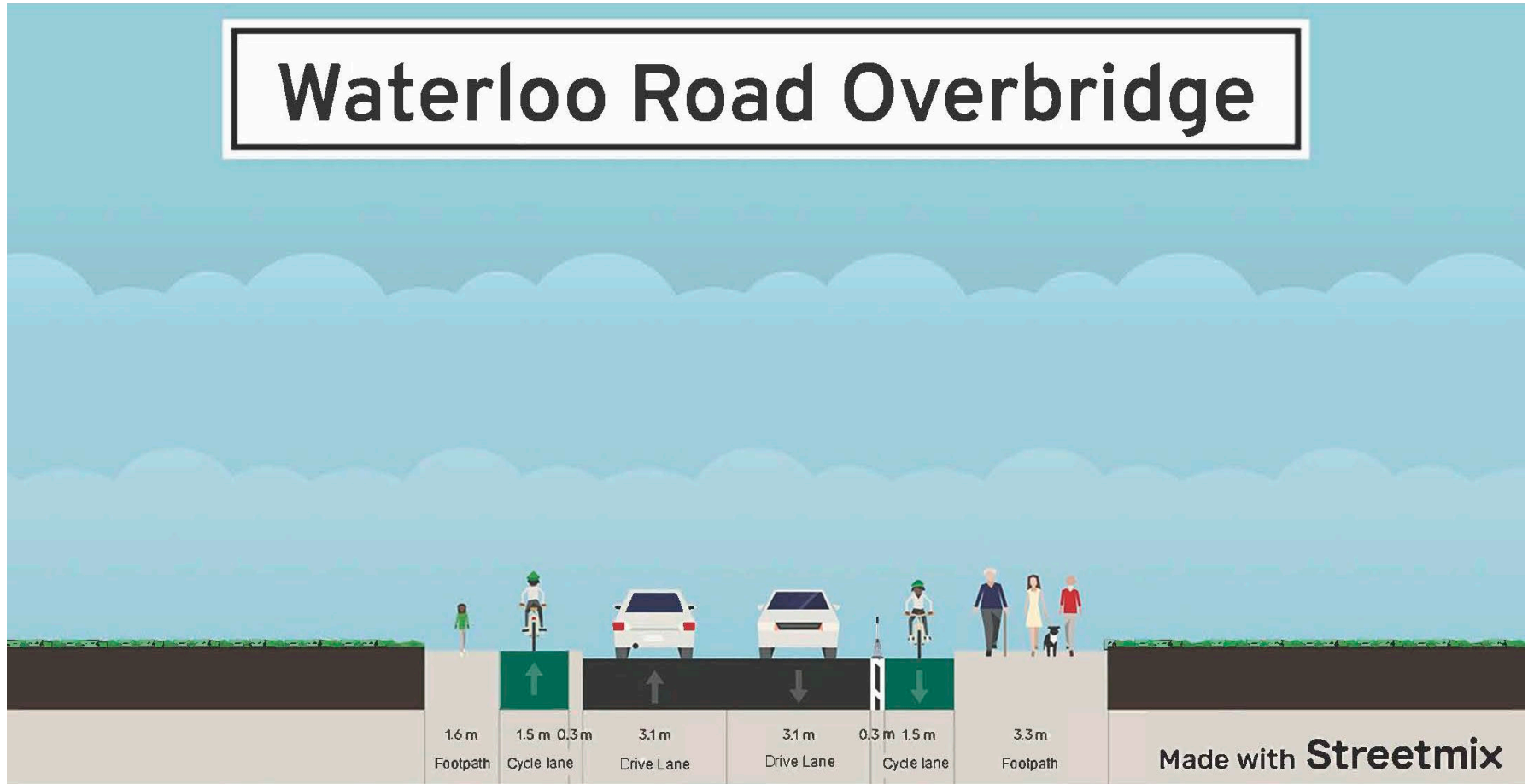

Birkdale to Ainsdale Roundabout via York Road and Liverpool Road

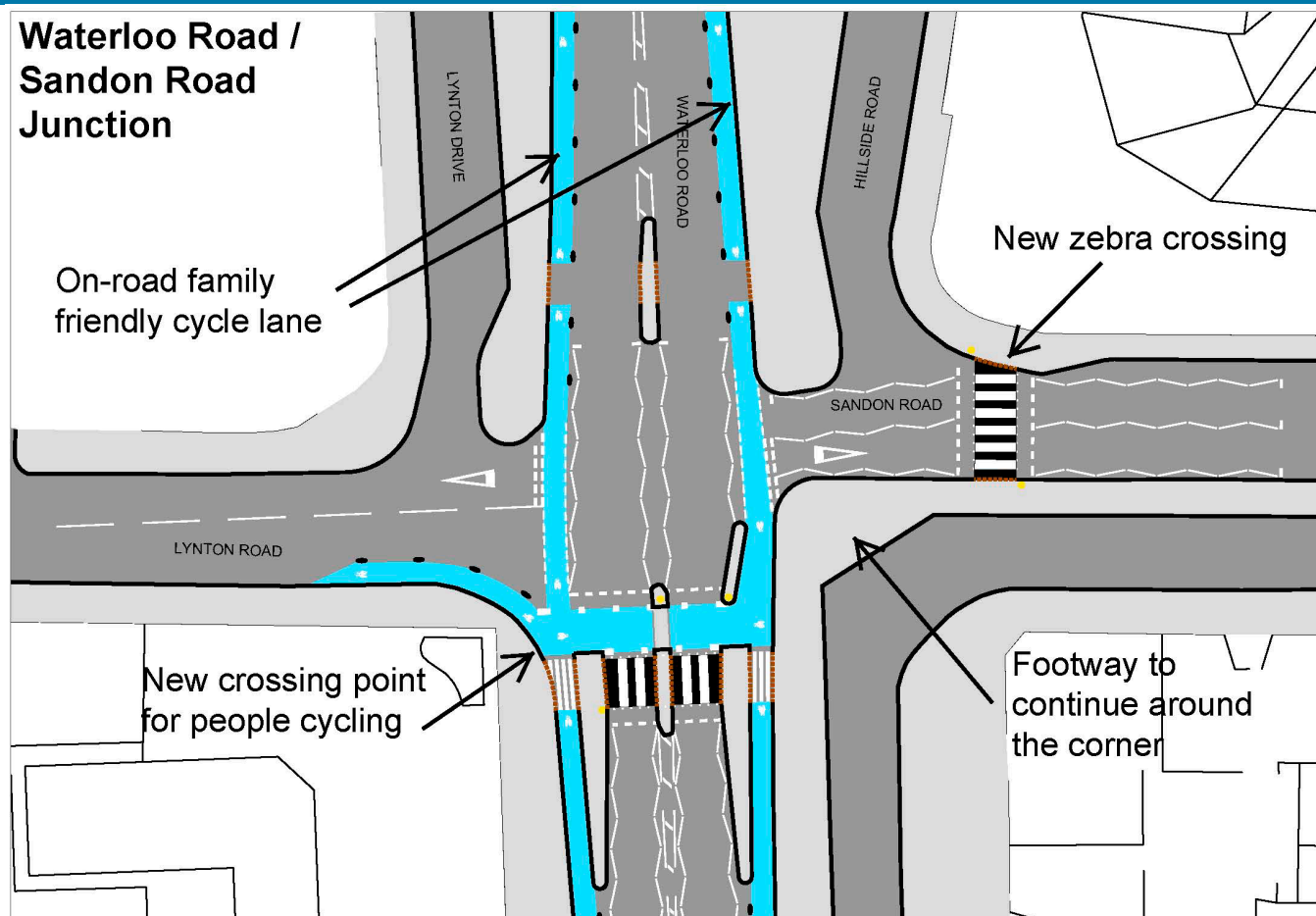

Birkdale to Ainsdale Roundabout via York Road and Liverpool Road

Liverpool Road



Birkdale to Ainsdale Roundabout via York Road and Liverpool Road

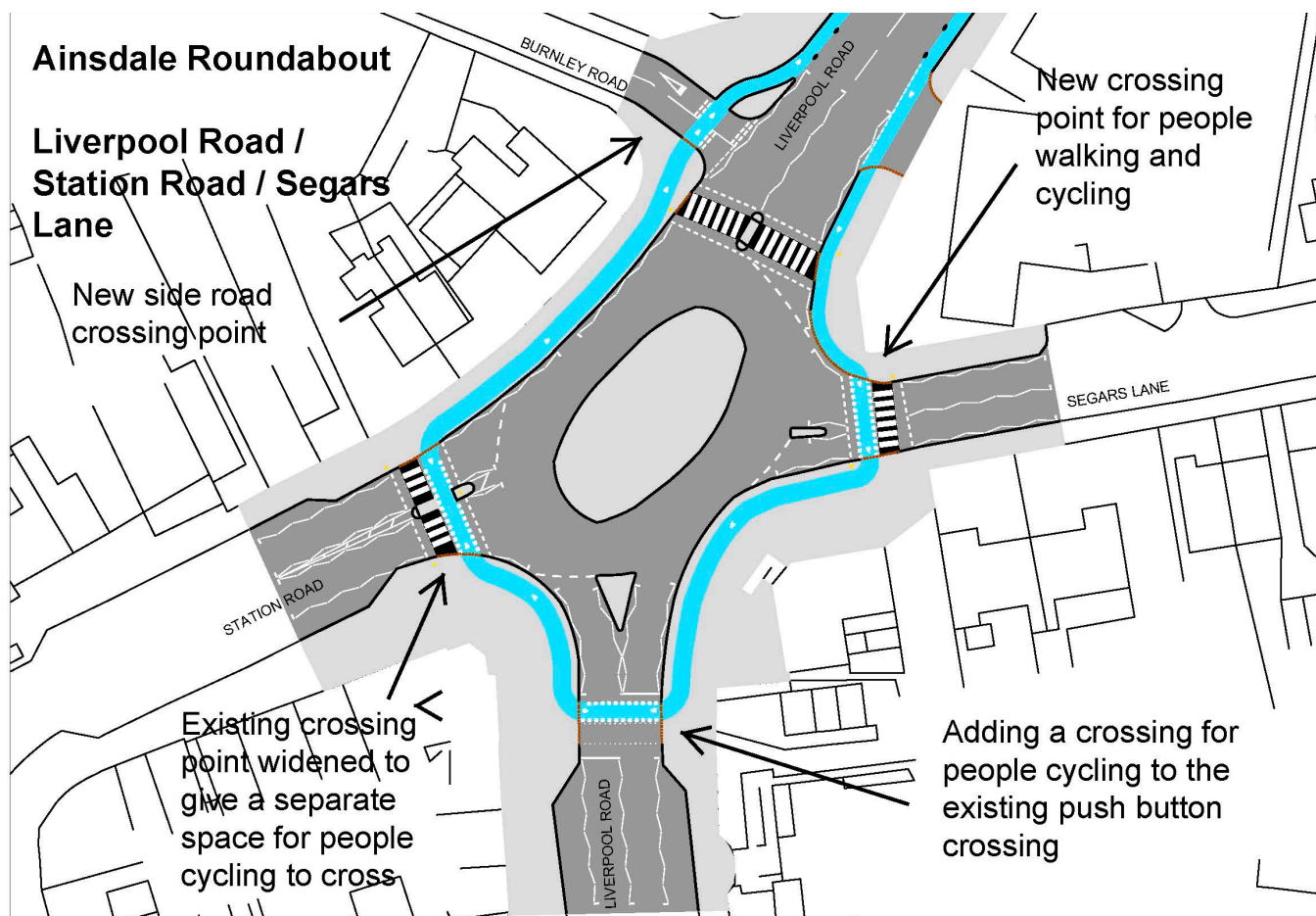

Birkdale to Hillside Shops via Alma Road and Dover Road

Upper Aughton Road (between York Road and Alma Road) - Walking and Cycling Friendly Street

- Making the side roads easier to cross for people walking by widening the footway
- Reducing the width of the road
- Making parking bays



Birkdale to Hillside Shops via Alma Road and Dover Road

Alma Road – Quiet Street

- Filter at Alma Road /Liverpool Road.

Birkdale Village (Liverpool Road)

- More cycle parking
- Improved crossings for people walking



Birkdale to Ainsdale Roundabout



Example Filters



Birkdale to Hillside Shops via Alma Road and Dover Road

Welbeck Road, Walmer Road, Crosby Road, Dover Road and Hillside Road – Quiet Streets

- Adding one Filter - Dover Road / Hillside Road near to the bridge steps
- Adding cycle signing



Birkdale to Ainsdale Roundabout



Example Filters



Southport Walking and Cycling Routes

Thank you
Please have your say
on Your Streets

