

Southport Eastern Access Improvements – Our ideas and plans

We are proposing to change the roads and footpaths around the eastern side of Southport Town Centre.

This will include the following roads:

- Norwood Road
- Scarisbrick New Road
- The roundabout near to Virginia Street
- The roundabout near to the Kew Retail Park
- Foul Lane/ and New Foul Lane



Southport Eastern Access Improvements

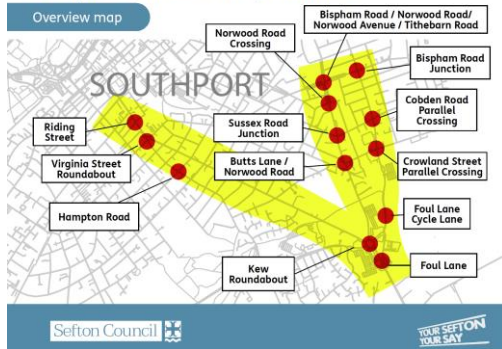

April

4

We are asking people their views about our plans for each of part of this. Online we have each proposed change shown on separate pages with images.

You can tell us what you think until the Monday 4th April.



You can tell us what you think in different ways.

Fill in a form on Your Sefton Your Say search for 'Southport Eastern Access Improvements' Or Press down Ctrl and Click here.

<https://yourseftonyoursay.sefton.gov.uk/yourstreets/>



You can email or telephone us to ask for help or to give your views.

You can ring the council on 0345 140 0845

Email Transport.planning@sefton.gov.uk

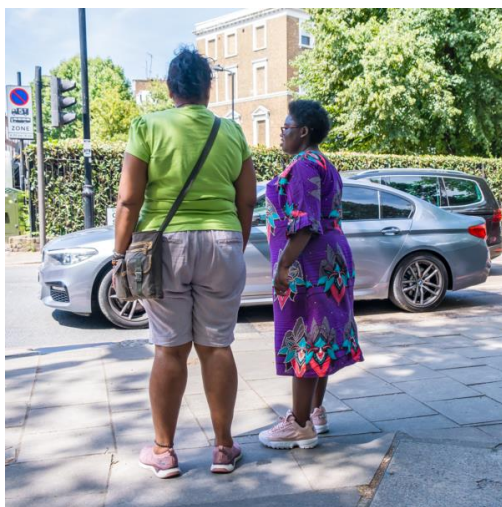

Our aim is to make the area to the east of Southport Town Centre, easier for everyone to travel around.

We want to make it easier for car drivers by stopping traffic building up, at key points.

We want to stop cars taking short cuts through quieter streets where people live.

We want to make it better and easier for people to walk and cycle.

We want to make it easier to get around Kew Roundabout and to the shops and business places in that area.



We are still in the early stages of these plans.

We don't have the funding for these improvements yet.

But we will be putting a Business Case together to help us get funding.

As part of this we want to get local knowledge and views on our plans.



It is up to you which parts you want to say something about and fill in the question for.

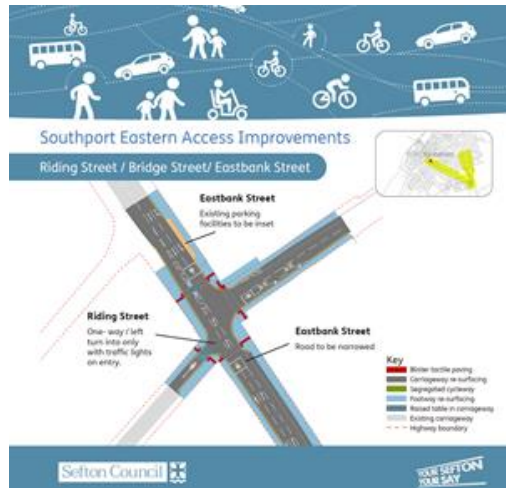

Riding Street / Bridge Street / Eastbank Street

We want to make it easier for cars to get around this junction.

And safe for everyone else too – including those walking.

We propose to make Riding Street one way. This means cars / vans and lorries will only be able to turn left into Riding Street.

There will be traffic lights to make this work and stop traffic.



Virginia Street Roundabout

We want to make this work better by:

Closing the end of Southbank Road off so cars / vans / lorries cannot get onto the roundabout that way.

We will make the footpaths better and resurface them for those walking and cycling to share the space.

We will put a cycleway on St James Street and a new crossing for walkers and cyclists.



Hampton Road / Scarisbrick New Road

We propose to make this better by:

Changing the road to make it only possible to turn into Hampton Road from Scarisbrick New Road (making it one way only).

Putting a new crossing over Scarisbrick New Road for walkers and cyclists.

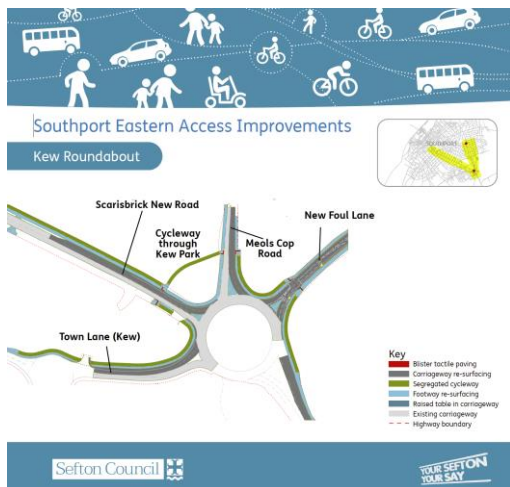

Kew Roundabout

We propose to make Town Lane/ Foul Lane / Meols Cop Road and Scarisbrick New Road roundabout better by:

Making new paths and crossings for cycling and walking.

Make a cycling path through Kew Park to link with Meols Cop Road (near to the High School).

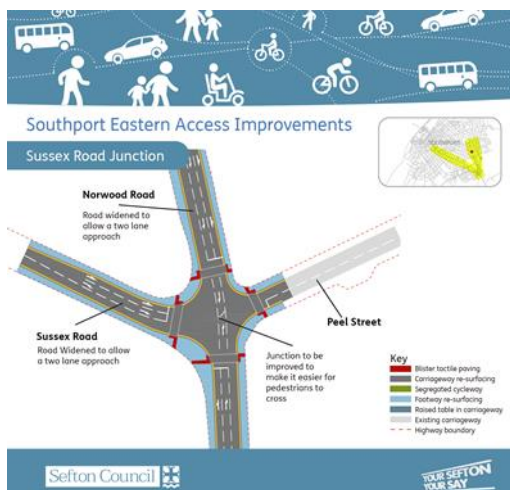

Sussex Road / Norwood Road / Peel Street

We will make this better by:

Making Norwood Road wider for two lanes for car / vans / lorries.

Making Sussex Road wider for two lanes for car / vans / lorries

Putting crossing points across all the roads to make it easier for those walking and cycling to cross

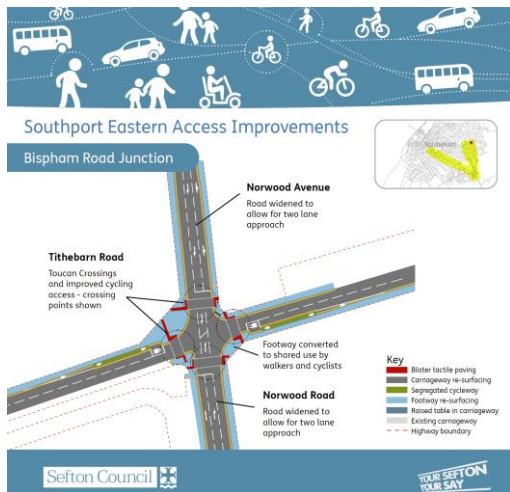

Bispham Road / Norwood Road / Norwood Avenue / Tithebarn Road

We want to make it easier to drive, walk and cycle by:

Making Norwood Road and Norwood Avenue wider near the junction.

Making a better surface and more shared spaces for walkers and cyclists.

Putting crossing points in for those walking and cycling.



Foul Lane

We want to make it better for all by:

Putting a new cycleway on Foul Lane to make it easier to cycle along.

We also want to wider Scarisbrick New Road for cars / vans / lorries.

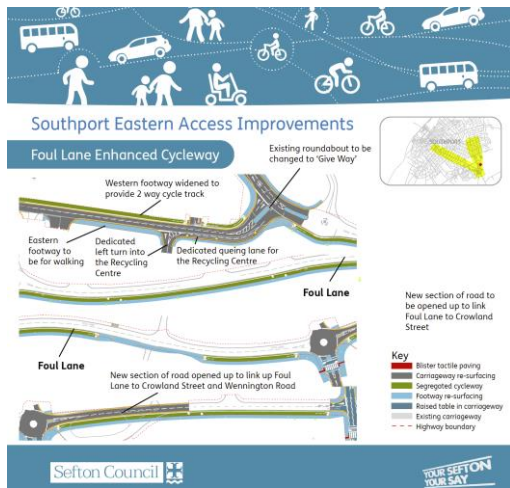

Foul Lane / Crowland Street

We want to make another route for cars / vans / lorries through this busy area, by opening up Foul Lane

We propose to do this by opening a new section of road which links Foul Lane into Crowland Street.

We will create spaces for walking and cycling on either side of the road.

We will make it easy to access the Waste Recycling centre.

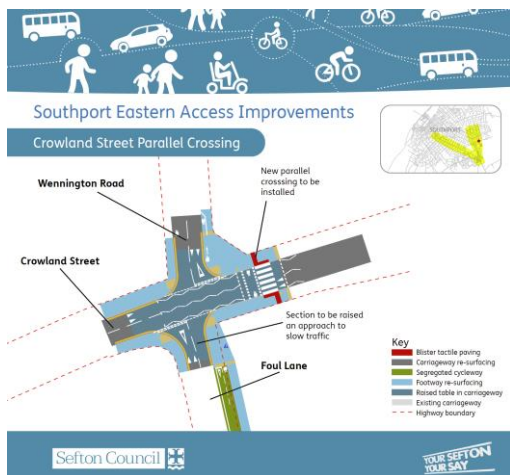

Crowland Street / Foul Lane / Wennington Road

We will improve this area by:

Making a new junction at Foul Lane which will slow down traffic.

We will put in new and better crossing points for walkers and cyclists.

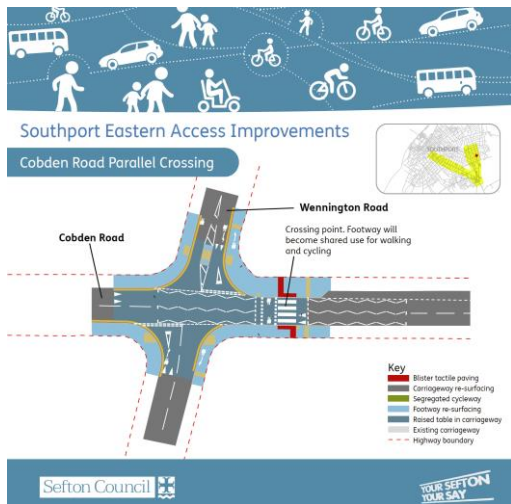

Cobden Road / Wennington Road

We want to make this better and safer to cross for those walking and cycling.

We will do this by putting in a new crossing.

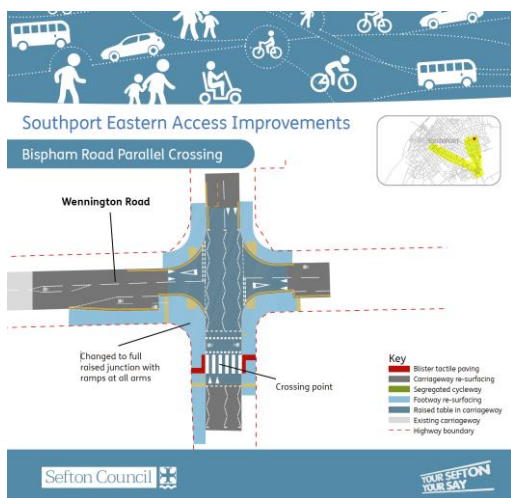

Bispham Road / Wennington Road

We want to make this better and safer to cross for those walking and cycling.

We will do this by putting in a new crossing.

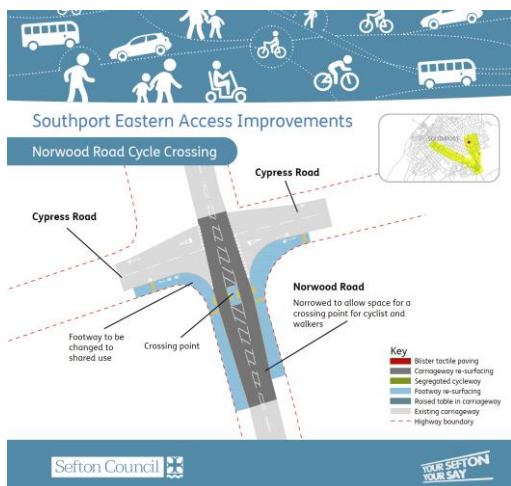

Norwood Road / Cypress Road

We want to make this easier to cross, so we will put a new crossing for those walking and cycling across Norwood Road.

We will also make the footways better for walking.



Southport Eastern Access Improvements

Butts Lane and Norwood Road

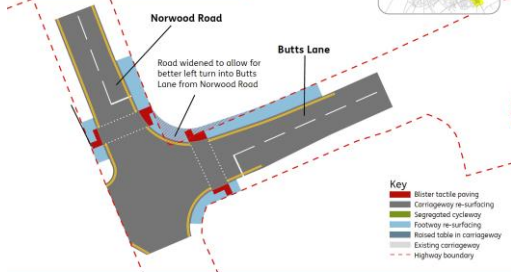
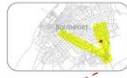

Sefton Council

YOUR SEFTON
YOUR SAY

Butts Lane / Norwood Road

We will make this easier for larger lorries and cars to turn into Butts Lane.

This will help people to access the businesses along Butts Lane.

